



DH2i DxEnterprise 21.0 Software: DxAdmin Client UI Quick Start Guide

DH2i Company

Support: +1 (800) 380-5405 ext. 2

<https://dh2i.com/support/>

eFax: +1 970-295-4505

Email: support@dh2i.com

<https://www.dh2i.com>

DxAdmin Client UI

This quick start guide describes how to install client UI utility, DxAdmin, to then connect to a target DxEnterprise cluster.

Prerequisites

The pre-requisites for DxAdmin client UI utility are as follows:

- Windows 7 * and above, x86 and x64.
- .NET Framework 4.5.2.

Download and Install DxAdmin

1. Download latest client msi at [clients.dh2i.com - /downloads/dxadmin/Windows/](https://clients.dh2i.com/downloads/dxadmin/Windows/)
2. Double-click the installer and follow the prompts to install.
3. A welcome screen will be displayed. Click **Next** to continue with the installation.

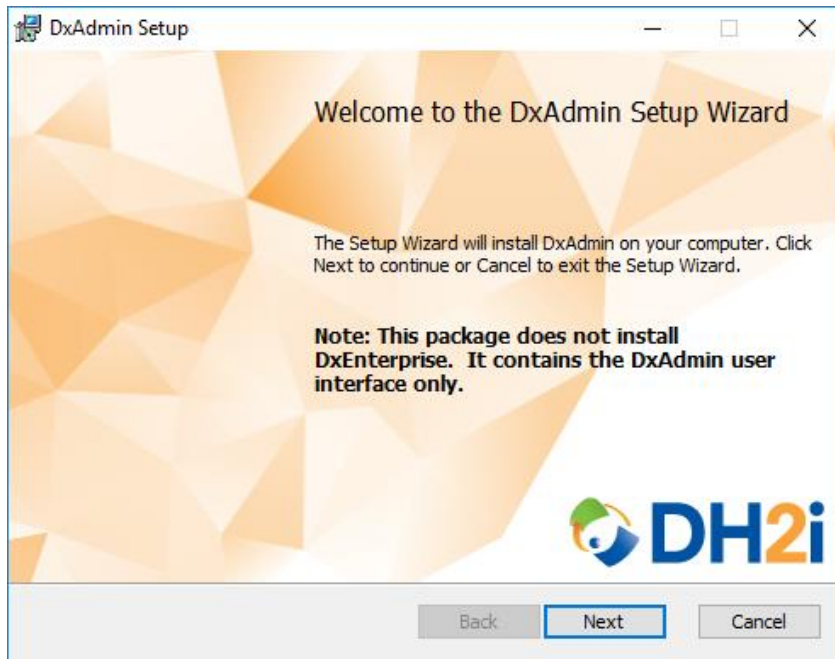

4. Select **I accept...** to accept the license agreement and click **Next** to continue.

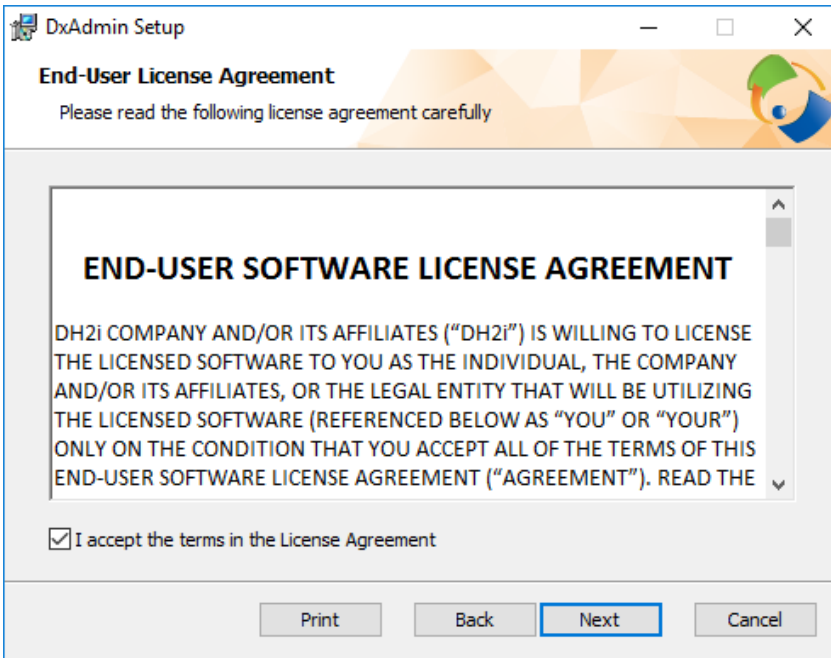

5. In the "Destination Folder" window, select an installation folder for DxAdmin and click **Next**.
6. Deselect the **Add Desktop Shortcut** checkbox if a desktop shortcut is not required. The box is checked by default.

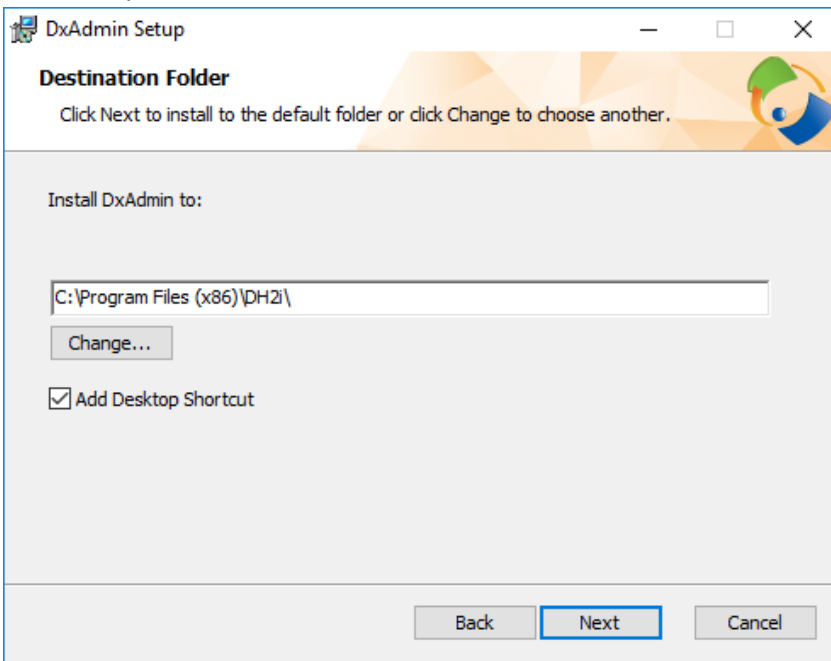

7. In the "Ready to install" window, click **Install**.

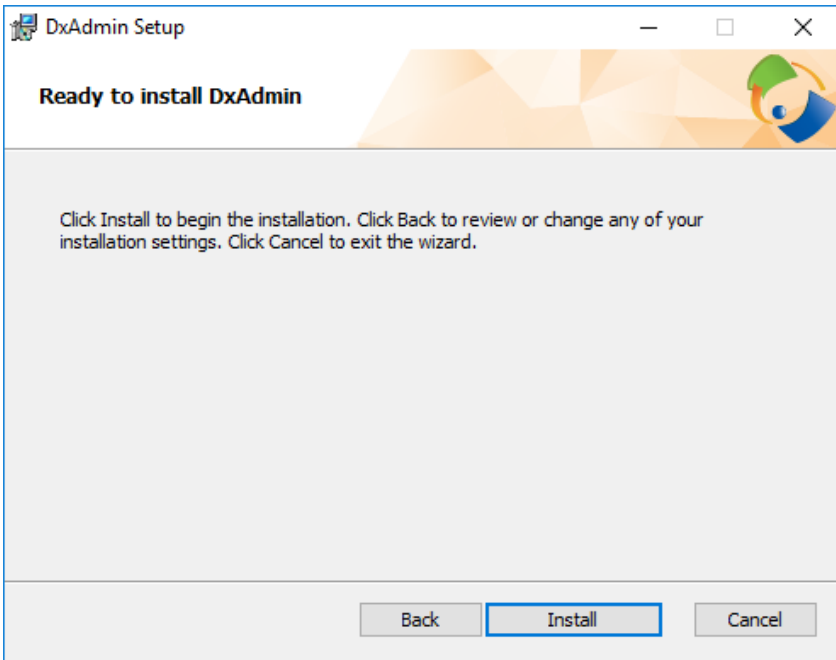

8. Click **Finish** to complete the installation.

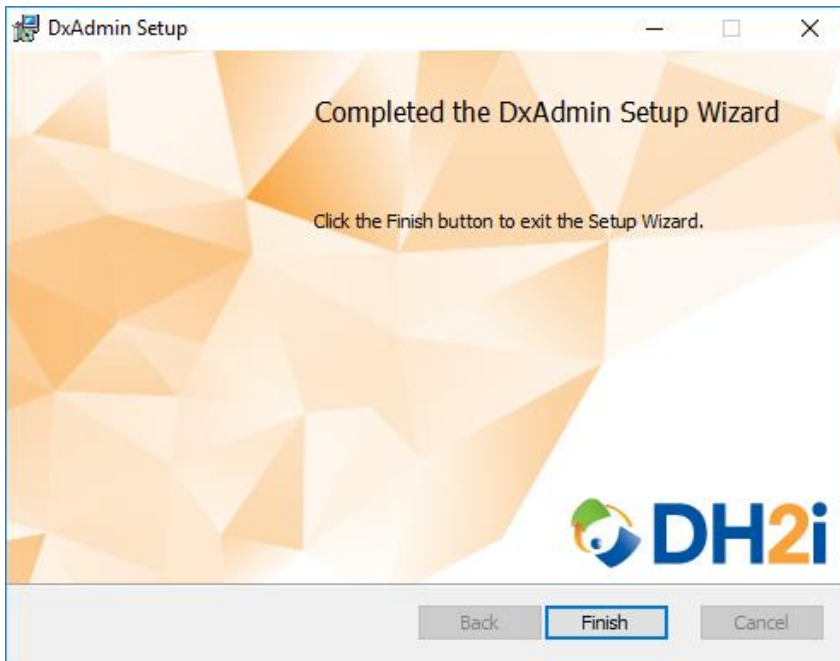

Connect to DxEnterprise cluster with DxAdmin Client

1. Double-clicking the DxAdmin icon on the Windows desktop will display the following login dialog. Select the target server; the default name is **localhost** on port 7979. To specify a different port, append it to the target server name using a colon (:). The server name can also be written as **localhost:7979**.

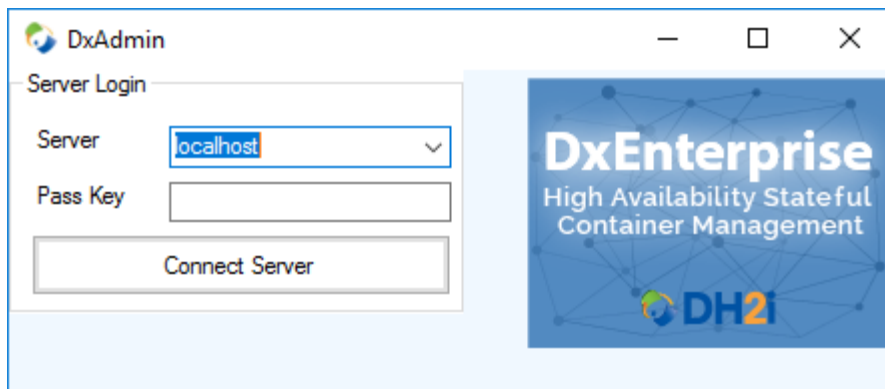

2. Enter the target cluster Pass Key and click the Connect Server button to start managing DxEnterprise cluster.
3. For additional information on particular DxEnterprise management operation, refer to DxEnterprise v21.0 Admin Guide.

References

- [DH2i Support Portal](#)
- [DxEnterprise v21.0 Admin Guide](#)
- [DxEnterprise v21.0 Documentation](#)